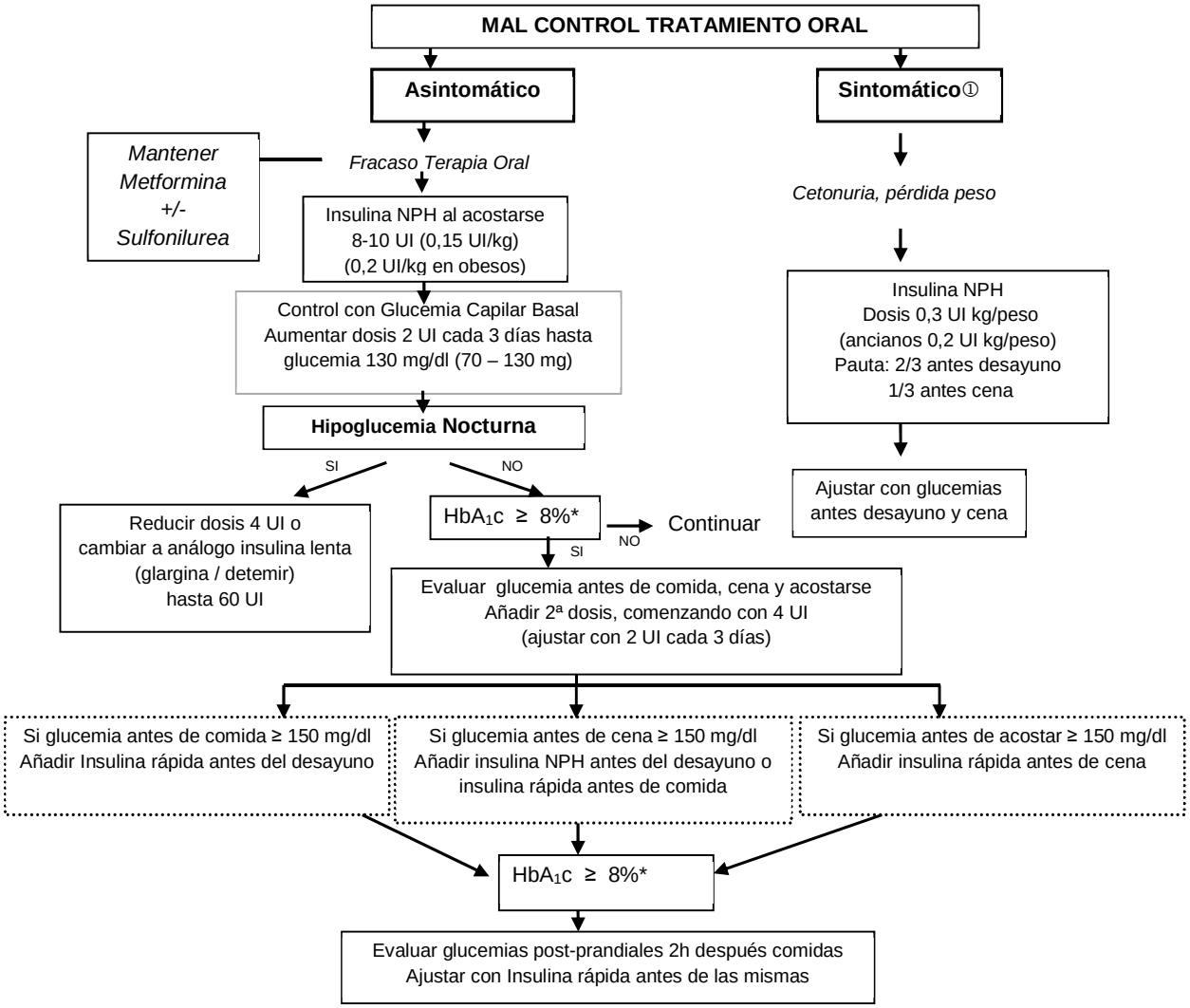

*8 % u otro objetivo pactado con el paciente